AI-Enhanced Multimodal Search Engines for Cybersecurity Threat Detection

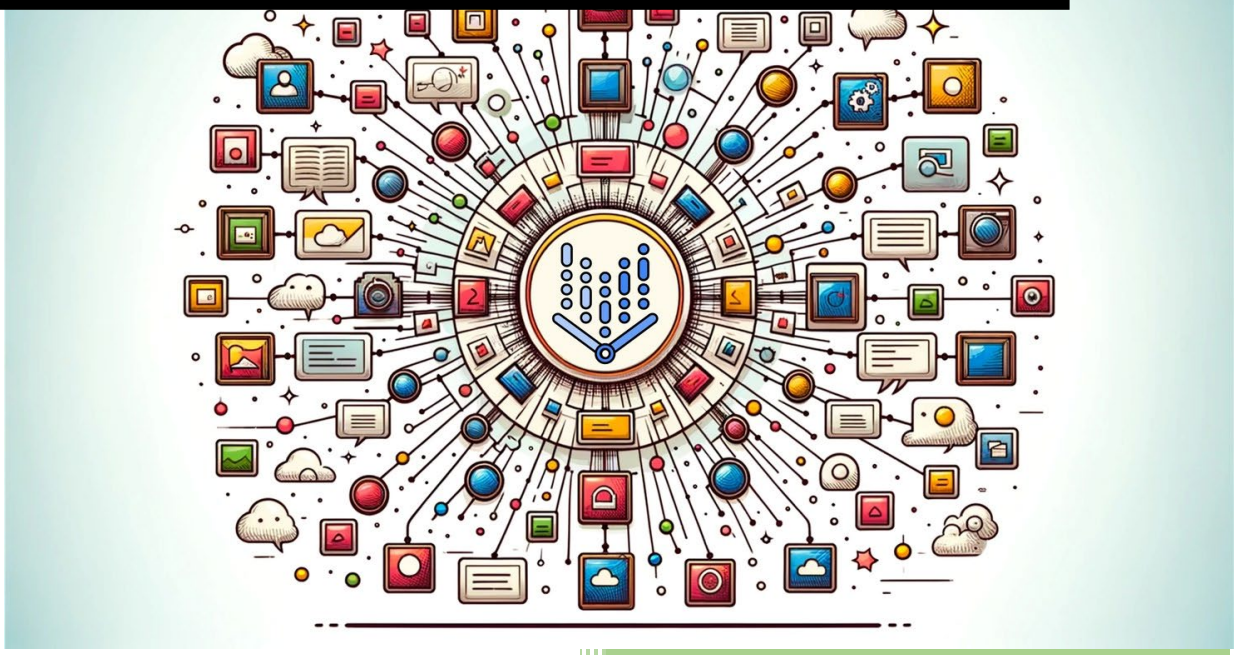

Authors

Siva Pattabiraman
Sivasundar.p@gmail.com

Ganesh Ramalingam
ganesh.ramalin@gmail.com

CONTENTS

AI-Enhanced Multimodal Search Engines for Cybersecurity Threat Detection 2
Introduction 2
Current State of Cybersecurity Threat Detection 3
Traditional Threat Detection Methods 3
Limitations of Traditional Methods 3
Rise of AI in Cybersecurity 4
Multimodal Data in Cybersecurity 4
Types of Security Data 4
Challenges of Multimodal Data 6
AI-Enhanced Multimodal Search Engines 7
Core Components 7
Key AI Technologies 7
Multimodal Search Capabilities 7
Applications in Cybersecurity Threat Detection 8
Network Intrusion Detection 8
Malware Detection and Analysis 8
Phishing and Social Engineering Detection 8
Insider Threat Detection 8
Threat Intelligence and Hunting 8
Case Study: AI-Enhanced Multimodal Search in U.S. Defense Cybersecurity 9
Background 9
Implementation 9
Results 9
Challenges and Limitations 10
Future Research Directions 10
Conclusion 11

AI-ENHANCED MULTIMODAL SEARCH ENGINES FOR CYBERSECURITY THREAT DETECTION

INTRODUCTION

Cybersecurity threats have become increasingly sophisticated and pervasive in our interconnected digital world. As organizations rely more heavily on technology for their operations, the potential impact of security breaches has grown exponentially. Traditional threat detection methods, while still valuable, are struggling to keep pace with the evolving landscape of cyber-attacks. This has led to a growing interest in leveraging artificial intelligence (AI) and advanced search technologies to enhance cybersecurity defenses.

The field of AI has made significant strides in recent years, particularly in areas such as machine learning, deep learning, and natural language processing. These technologies have demonstrated remarkable capabilities in analyzing complex data patterns, identifying anomalies, and making predictions based on large datasets. When applied to cybersecurity, AI has the potential to dramatically improve threat detection accuracy, speed, and scalability.

Simultaneously, the concept of multimodal search has emerged as a powerful approach to information retrieval across diverse data types. Multimodal search engines can process and analyze various forms of data, including text, images, audio, and video, to provide more comprehensive and contextually relevant results. This capability is particularly relevant in cybersecurity, where threats can manifest across multiple data modalities.

This whitepaper explores the intersection of AI and multimodal search technologies in the context of cybersecurity threat detection. We posit that AI-enhanced multimodal search engines can significantly improve the ability to identify, analyze, and respond to cyber threats across diverse data types. By leveraging advanced machine learning algorithms and multimodal data fusion techniques, these systems can overcome many limitations of traditional threat detection methods and provide a more holistic view of the security landscape.

Throughout this paper, we will examine the current state of cybersecurity threat detection, explore the challenges and opportunities presented by multimodal data in security contexts, and delve into the core components and technologies that enable AI-enhanced multimodal search engines. We will also discuss practical applications of these systems in various cybersecurity domains, present case studies demonstrating their effectiveness, and consider the challenges and future research directions in this rapidly evolving field.

As cyber threats continue to grow in complexity and scale, it is crucial for security professionals, researchers, and organizations to explore innovative approaches to threat detection and response. AI-enhanced multimodal search engines represent a promising frontier in cybersecurity, offering the potential to significantly enhance our ability to protect digital assets and infrastructure in an increasingly hostile cyber environment.

CURRENT STATE OF CYBERSECURITY THREAT DETECTION

Traditional Threat Detection Methods

Cybersecurity professionals have long relied on a combination of techniques to identify and mitigate potential threats. The three primary approaches are:

- **Signature-based detection**: This method involves comparing observed data against a database of known threat signatures. These signatures are typically specific patterns or indicators associated with known malware or attack techniques. When a match is found, the system flags it as a potential threat. Signature-based detection is widely used in antivirus software and intrusion detection systems (IDS).
- **Anomaly-based detection**: This approach focuses on identifying deviations from normal behavior within a system or network. By establishing a baseline of typical activity, anomaly-based detection can flag unusual patterns that may indicate a security threat. This method is particularly useful for detecting novel or zero-day attacks that may not have known signatures.
- **Heuristic-based detection**: Heuristic analysis uses a set of rules or algorithms to identify potentially malicious behavior based on characteristics commonly associated with threats. This method combines elements of both signature-based and anomaly-based detection, allowing for more flexible threat identification.

Limitations of Traditional Methods

While these traditional methods have been the backbone of cybersecurity for many years, they face significant challenges in the current threat landscape:

- **Inability to detect novel threats**: Signature-based detection is inherently reactive, relying on known threat patterns. This makes it ineffective against new, previously unseen attacks. Zero-day vulnerabilities and rapidly evolving malware can often bypass signature-based defenses.
- **High false positive rates**: Anomaly-based and heuristic detection methods, while more flexible, often struggle with accuracy. They may flag benign activities as potential threats, leading to a high number of false positives. This can overwhelm security teams and lead to alert fatigue, potentially causing real threats to be overlooked.
- **Difficulty analyzing large volumes of data**: The sheer volume of data generated by modern networks and systems can overwhelm traditional detection methods. Manual analysis becomes impractical, and even automated systems may struggle to process and correlate information from multiple sources effectively.
- **Limited context awareness**: Traditional methods often analyze data in isolation, without considering the broader context of user behavior, system interactions, or environmental factors. This can lead to missed connections between seemingly unrelated events that may indicate a sophisticated attack.
- **Inability to adapt quickly**: The cybersecurity threat landscape evolves rapidly, with new attack techniques emerging constantly. Traditional detection methods often require manual updates to signatures or rules, making it challenging to keep pace with these changes.

Rise of AI in Cybersecurity

Recognizing the limitations of traditional approaches, the cybersecurity industry has increasingly turned to artificial intelligence and machine learning to enhance threat detection capabilities. AI technologies offer several advantages in addressing the challenges faced by traditional methods:

- **Machine learning for threat detection**: Machine learning algorithms can analyze vast amounts of data to identify patterns and anomalies that may indicate threats. Unlike rule-based systems, machine learning models can adapt and improve their detection capabilities over time as they are exposed to more data.
- **Deep learning and neural networks**: Deep learning, a subset of machine learning based on artificial neural networks, has shown remarkable capabilities in processing complex, high-dimensional data. In cybersecurity, deep learning models can be applied to tasks such as malware classification, network traffic analysis, and user behavior profiling.
- **Natural language processing**: NLP techniques enable the analysis of unstructured text data, such as log files, threat intelligence reports, and social media posts. This can help in identifying emerging threats, understanding attack narratives, and extracting relevant information from large volumes of security-related text.
- **Automated feature engineering**: AI systems can automatically identify relevant features in complex datasets, reducing the need for manual feature selection and enabling more efficient analysis of diverse data types.
- **Real-time analysis and decision-making**: AI-powered systems can process and analyze data in real-time, enabling faster threat detection and response. This is particularly crucial in scenarios where rapid action is necessary to prevent or mitigate an attack.
- **Improved context awareness**: By integrating and analyzing data from multiple sources, AI systems can provide a more holistic view of the security landscape, considering various contextual factors to improve threat detection accuracy.

The integration of AI technologies into cybersecurity practices has already shown promising results in enhancing threat detection capabilities. However, the full potential of AI in this domain is yet to be realized, particularly when combined with advanced search technologies capable of processing diverse data types. In the following sections, we will explore how AI-enhanced multimodal search engines can further revolutionize cybersecurity threat detection.

MULTIMODAL DATA IN CYBERSECURITY

The cybersecurity landscape is characterized by a vast and diverse array of data sources, each providing valuable information for threat detection and analysis. Understanding the nature of this multimodal data and the challenges it presents is crucial for developing effective AI-enhanced search engines for cybersecurity. This section explores the types of security data encountered in modern environments and the complexities associated with processing and analyzing this heterogeneous information.

Types of Security Data

Cybersecurity data comes in various forms, each offering unique insights into potential threats and system vulnerabilities. The primary types of security data include:

- **Network traffic logs**: These logs capture information about data flowing through network devices such as routers, switches, and firewalls. Network traffic logs typically include details such as source and destination IP addresses, port numbers, protocols used, and data volume. Analyzing this data can reveal patterns indicative of network-based attacks, data exfiltration attempts, or unusual communication behaviors.
- **System logs**: Operating systems and applications generate logs that record various events and activities. These logs can include information about user logins, file access, system changes, and error messages. System logs are crucial for detecting unauthorized access attempts, privilege escalation, and other system-level anomalies.
- **Application logs**: Specific applications, particularly security-related ones like antivirus software or intrusion detection systems, generate their own logs. These logs often contain detailed information about detected threats, blocked activities, or suspicious behaviors observed within the application's domain.
- **User behavior data**: This category encompasses data related to user activities, such as login patterns, resource access, and interaction with various systems and applications. User behavior data is essential for detecting insider threats, compromised accounts, and anomalous user activities that may indicate a security breach.
- **Threat intelligence feeds**: External sources provide regularly updated information about known threats, vulnerabilities, and malicious indicators. This data often includes IP addresses, domain names, file hashes, and other indicators of compromise (IoCs) associated with active threats.
- **Endpoint data**: Information collected from individual devices (computers, mobile devices, IoT devices) can provide insights into system health, installed software, patch levels, and local security events. This data is crucial for identifying vulnerable systems and detecting endpoint-based attacks.
- **Security device alerts**: Dedicated security devices such as firewalls, intrusion detection/prevention systems (IDS/IPS), and security information and event management (SIEM) systems generate alerts based on their analysis of network traffic and system behaviors.
- **DNS logs**: Domain Name System (DNS) logs record queries and responses, which can be analyzed to detect domain generation algorithms (DGAs) used by malware, identify potential command and control (C2) communications, and uncover DNS-based data exfiltration attempts.
- **Web server logs**: For organizations hosting web applications, server logs provide information about HTTP requests, responses, and errors. These logs can help identify web-based attacks such as SQL injection, cross-site scripting (XSS), or unauthorized access attempts.
- **Email logs and content**: Given the prevalence of email-based attacks, logs of email traffic and the content of messages (subject lines, attachments, links) are valuable for detecting phishing attempts, spam campaigns, and malware distribution.
- **Cloud service logs**: As organizations increasingly adopt cloud services, logs from these platforms provide insights into user activities, data access, and potential misconfigurations that could lead to security vulnerabilities.

- **Social media and open-source intelligence (OSINT)**: Publicly available information from social media platforms and other online sources can provide context for potential threats, including information about threat actors, attack campaigns, and emerging vulnerabilities.

CHALLENGES OF MULTIMODAL DATA

While the diversity of security data sources offers a comprehensive view of the threat landscape, it also presents significant challenges for analysis and interpretation:

- **Data heterogeneity**: The varied nature of security data means that information is often stored in different formats, uses different schemas, and contains disparate types of content. Integrating and normalizing this heterogeneous data for unified analysis is a complex task.
- **Data volume and velocity**: Modern IT environments generate enormous volumes of security-related data at high speeds. Processing and analyzing this data in real-time or near-real-time is challenging, requiring significant computational resources and efficient data handling techniques.
- **Data quality and noise**: Not all collected data is equally valuable or accurate. Security logs often contain a high proportion of benign events or false positives, making it difficult to identify genuine threats amidst the noise. Additionally, data may be incomplete, inconsistent, or corrupted, further complicating analysis.
- **Temporal and spatial correlations**: Security events often have complex temporal and spatial relationships. Identifying these correlations across diverse data sources and time scales is crucial for understanding the full context of potential threats but presents significant analytical challenges.
- **Privacy and compliance concerns**: Much of the data collected for security purposes may contain sensitive or personally identifiable information. Ensuring compliance with data protection regulations while maintaining the ability to conduct thorough security analysis is a delicate balance.
- **Contextual interpretation**: The significance of a particular event or data point often depends on its context within the broader system or organization. Interpreting data accurately requires a deep understanding of the environment, normal behaviors, and potential threat scenarios.
- **Data silos**: In many organizations, security data is collected and stored in separate systems or departments, creating data silos that hinder comprehensive analysis and threat detection.
- **Evolving data landscape**: As new technologies emerge and threat actors adapt their tactics, the types and characteristics of relevant security data continue to evolve. Security systems must be flexible enough to incorporate new data sources and adapt to changing data patterns.
- **Real-time processing requirements**: Many security scenarios require immediate detection and response, necessitating the ability to process and analyze data streams in real-time. This presents challenges in terms of processing speed, resource allocation, and decision-making algorithms.
- **Data retention and historical analysis**: Balancing the need for long-term data retention for historical analysis with storage constraints and data management challenges is an ongoing issue in cybersecurity.

Addressing these challenges requires advanced technologies capable of ingesting, processing, and analyzing diverse data types efficiently and accurately. AI-enhanced multimodal search engines offer a promising approach to tackling these complexities, enabling more effective threat detection across the varied landscape

of cybersecurity data. In the following sections, we will explore how these technologies can be leveraged to overcome the challenges of multimodal security data and enhance threat detection capabilities.

AI-ENHANCED MULTIMODAL SEARCH ENGINES

AI-enhanced multimodal search engines represent a powerful approach to addressing the challenges of cybersecurity threat detection in complex, data-rich environments. These systems combine advanced artificial intelligence techniques with the ability to process and analyze diverse data types, enabling more comprehensive and accurate threat identification. This section explores the core components, key AI technologies, and multimodal search capabilities that form the foundation of these systems.

Core Components

AI-enhanced multimodal search engines for cybersecurity typically consist of several interconnected components:

- **Data ingestion and preprocessing**: This component is responsible for collecting data from various sources, normalizing it into a consistent format, and performing initial cleaning and filtering. It may include techniques for handling streaming data, batch processing, and data quality assessment.
- **Feature extraction**: The system extracts relevant features from the preprocessed data across different modalities. This may involve techniques such as text tokenization, image feature extraction, or network flow analysis, depending on the data types involved.
- **Multimodal fusion**: This critical component combines information from different data modalities to create a unified representation. Fusion can occur at various levels, including early fusion (combining raw data), late fusion (combining decisions from unimodal models), or intermediate fusion (combining features or intermediate representations).
- **Machine learning models**: At the core of the system are various machine learning models trained to perform tasks such as anomaly detection, classification, or clustering. These models may include both traditional machine learning algorithms and advanced deep learning architectures.

Key AI Technologies

AI-enhanced multimodal search engines leverage several advanced technologies:

- **Deep neural networks**: Architectures like convolutional neural networks (CNNs) and recurrent neural networks (RNNs) enable processing of complex data types such as images and sequences.
- **Transfer learning**: This technique allows models trained on large datasets to be fine-tuned for specific cybersecurity tasks, improving performance with limited domain-specific data.
- **Attention mechanisms**: These allow models to focus on the most relevant parts of input data, enhancing performance in tasks like anomaly detection and threat classification.
- **Graph neural networks**: GNNs can model complex relationships in network structures, useful for analyzing interconnected security events and entity relationships.

Multimodal Search Capabilities

These systems offer advanced search functionalities:

- **Cross-modal retrieval**: Ability to search for threats using one data type (e.g., text) and retrieve relevant information in another (e.g., network traffic patterns).
- **Semantic search**: Understanding the context and intent behind search queries, enabling more accurate threat identification.
- **Visual search**: Analyzing visual data like network diagrams or malware screenshots to identify similar threats or anomalies.
- **Audio/speech analysis**: Processing voice communications or audio logs for potential security risks or social engineering attempts.

APPLICATIONS IN CYBERSECURITY THREAT DETECTION

Network Intrusion Detection

AI-enhanced multimodal search engines can significantly improve network intrusion detection:

- Analyzing network flows and packet data to identify anomalous patterns
- Correlating network behavior with other data sources for context-aware detection
- Real-time identification of potential command and control communications

Malware Detection and Analysis

These systems enhance malware detection capabilities:

- Combining static and dynamic analysis techniques for more accurate classification
- Leveraging code similarity search to identify variants of known malware
- Analyzing behavioral patterns across multiple data sources to detect novel malware

Phishing and Social Engineering Detection

Multimodal analysis improves phishing detection:

- Analyzing email content, attachments, and embedded links in conjunction
- Comparing visual elements of suspected phishing pages with legitimate sites
- Correlating user behavior data with communication patterns to identify potential victims

Insider Threat Detection

AI-enhanced systems can better detect insider threats:

- Monitoring user activity across multiple platforms and data sources
- Analyzing data access patterns and user behavior anomalies
- Performing sentiment analysis on internal communications to identify potential risks

Threat Intelligence and Hunting

These systems enhance proactive threat hunting:

- Correlating data from multiple internal and external sources to identify emerging threats
- Enabling complex queries across diverse data types to uncover hidden patterns
- Supporting interactive exploration of security data for skilled analysts

CASE STUDY: AI-ENHANCED MULTIMODAL SEARCH IN U.S. DEFENSE CYBERSECURITY

The U.S. Department of Defense (DoD) has been at the forefront of integrating AI technologies into its cybersecurity operations. This case study examines how AI-enhanced multimodal search engines are being utilized within the DoD to bolster cybersecurity defenses and protect critical infrastructure.

Background

The DoD faces a constantly evolving threat landscape, with adversaries ranging from state-sponsored actors to sophisticated cybercriminals. The complexity and scale of these threats necessitate advanced technologies capable of real-time detection and response. The DoD has recognized the potential of AI to enhance its cybersecurity posture and has invested in developing tailored AI solutions.

Implementation

The DoD has implemented AI-enhanced multimodal search engines across various cybersecurity domains:

- **Network Security**: AI systems analyze vast amounts of network traffic data to identify anomalies and potential intrusions. By correlating data from multiple sources, these systems provide a comprehensive view of network activity, enabling faster and more accurate threat detection.
- **Endpoint Protection**: AI models are used to monitor and analyze data from endpoints, such as computers and mobile devices. These models detect unusual behavior patterns that may indicate malware infections or insider threats.
- **Threat Intelligence**: The DoD leverages AI to process and analyze threat intelligence feeds from various sources. This enables the identification of emerging threats and the development of proactive defense strategies.
- **Incident Response**: AI-enhanced systems assist in the investigation and remediation of security incidents. By automating data analysis and correlation, these systems reduce the time required to respond to threats and minimize potential damage.

Results

The integration of AI-enhanced multimodal search engines has yielded significant benefits for the DoD:

- **Improved Detection Accuracy**: AI models have demonstrated higher accuracy in detecting threats compared to traditional methods. The ability to analyze diverse data types and correlate information from multiple sources has reduced false positives and improved overall detection rates.
- **Faster Response Times**: The automation of data analysis and threat detection has significantly reduced the time required to identify and respond to security incidents. This has enabled the DoD to mitigate potential damage more quickly and efficiently.

- **Enhanced Context Awareness**: By integrating data from various sources, AI-enhanced systems provide a more comprehensive understanding of the threat landscape. This context-aware approach helps in identifying sophisticated attacks that may not be apparent when analyzing data in isolation.
- **Scalability and Efficiency**: The AI-enhanced systems can process large volumes of data in real-time, allowing the DoD to scale its cybersecurity operations without a corresponding increase in human resources. This efficiency is crucial given the growing complexity and volume of cyber threats.
- **Proactive Threat Hunting**: The ability to perform complex queries and analyze historical data has enabled the DoD to identify potential threats before they materialize. This proactive approach to threat hunting has improved the overall security posture of the organization.

Challenges and Limitations

While AI-enhanced multimodal search engines offer significant benefits, they also face challenges:

- **Data Privacy and Security Concerns**: Handling sensitive data requires robust privacy protections and compliance with regulations. Ensuring that AI systems do not inadvertently expose or misuse sensitive information is critical.
- **Explainability and Interpretability**: The complexity of AI models can make it difficult to explain their decision-making processes. In cybersecurity, where understanding the rationale behind a detection is crucial, this lack of transparency can be a limitation.
- **Adversarial Attacks**: AI systems themselves can be targets of attacks, such as adversarial machine learning techniques that attempt to deceive the models. Ensuring robustness against such attacks is an ongoing challenge.
- **Keeping Pace with Evolving Threats**: Continuous updating and retraining of models are necessary to address new and evolving cyber threats. The dynamic nature of the threat landscape requires AI systems to be adaptable and responsive.

Future Research Directions

Several areas warrant further investigation to enhance the capabilities of AI-enhanced multimodal search engines:

- **Improved Multimodal Fusion Techniques**: Developing more effective methods for combining information from diverse data sources can enhance the accuracy and reliability of threat detection.
- **Self-Supervised Learning for Cybersecurity**: Leveraging large amounts of unlabeled data to improve model performance can reduce the dependency on labeled datasets, which are often scarce in cybersecurity.
- **Quantum Computing for Threat Detection**: Exploring the potential of quantum algorithms to enhance search and analysis capabilities can provide a significant leap in processing power and efficiency.
- **Human-AI Collaboration**: Developing interfaces and workflows that optimize the interaction between human analysts and AI systems can enhance decision-making and threat response.

CONCLUSION

AI-enhanced multimodal search engines represent a significant advancement in cybersecurity threat detection. By leveraging diverse data types and advanced AI technologies, these systems offer a more comprehensive and accurate approach to identifying and analyzing potential threats. The ability to process and correlate information from multiple sources in real-time addresses many limitations of traditional detection methods.

Key findings of this research include:

1. The integration of AI and multimodal search technologies significantly enhances the ability to detect novel and complex threats.
2. These systems can provide more contextual awareness, reducing false positives and improving overall detection accuracy.
3. The flexibility of AI-enhanced approaches allows for better adaptation to the rapidly evolving threat landscape.

The potential impact on the cybersecurity industry is substantial. Organizations adopting these technologies can expect:

- Improved threat detection capabilities across a wide range of attack vectors
- Enhanced ability to process and analyze large volumes of security data efficiently
- Better integration of diverse data sources for a more holistic security posture

However, realizing the full potential of AI-enhanced multimodal search engines in cybersecurity requires ongoing research and development. Future work should focus on addressing challenges related to privacy, explainability, and adversarial robustness. Additionally, exploring novel AI architectures and improving human-AI collaboration will be crucial for advancing the field.

As cyber threats continue to evolve in sophistication and scale, the development and implementation of AI-enhanced multimodal search engines will play a vital role in strengthening our collective cybersecurity defenses. By embracing these technologies and continuing to innovate, the cybersecurity community can stay ahead of emerging threats and better protect critical digital assets and infrastructure.